

Southern Area Planning Committee

8th December 2021

7b) PL/2021/08056 – Brackendale, Junction Road, Alderbury, SP5 3AZ

Demolition of the existing dwelling house 'Brackendale', and for the erection of 2 x detached dwellings, associated parking, access and hard and soft landscaping.

Recommendation: Approve with conditions



Site Location Plan



Aerial Photography

Location Plan

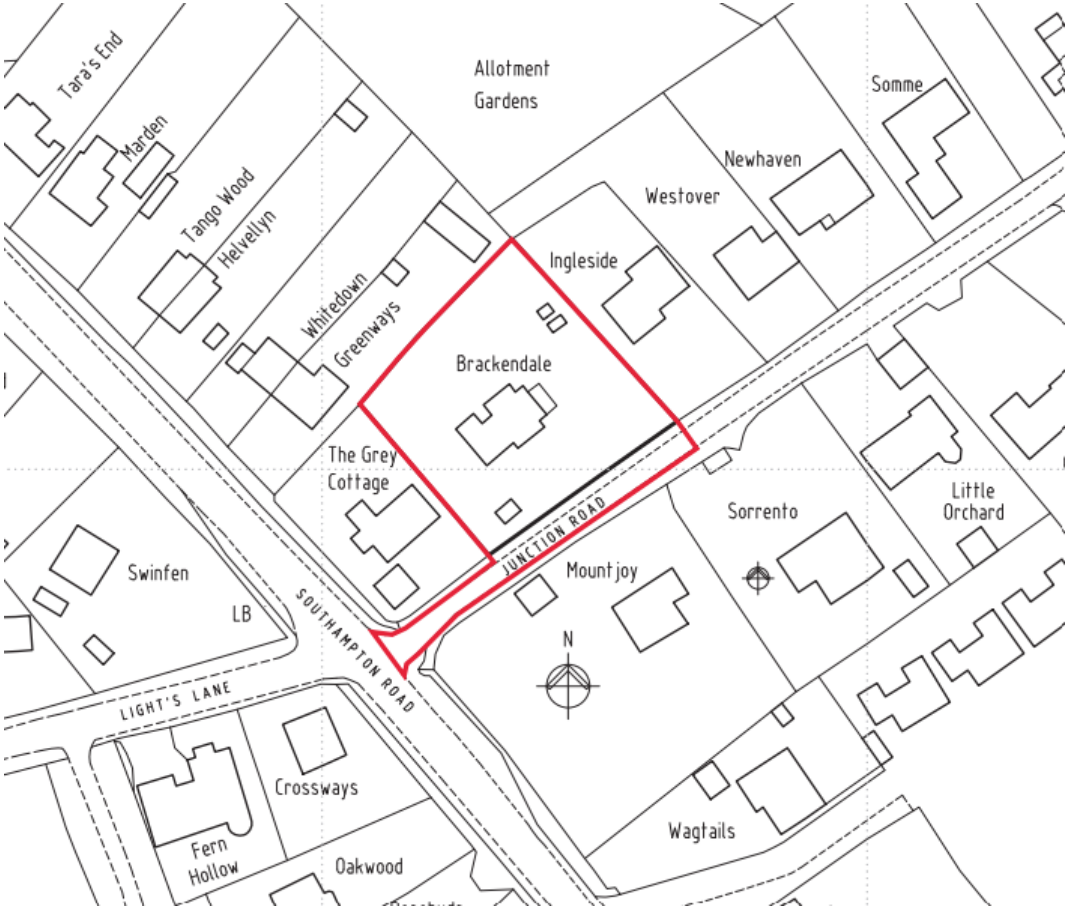

Existing Site Plan Layout and Elevations



EXISTING ELEVATIONS 1:100

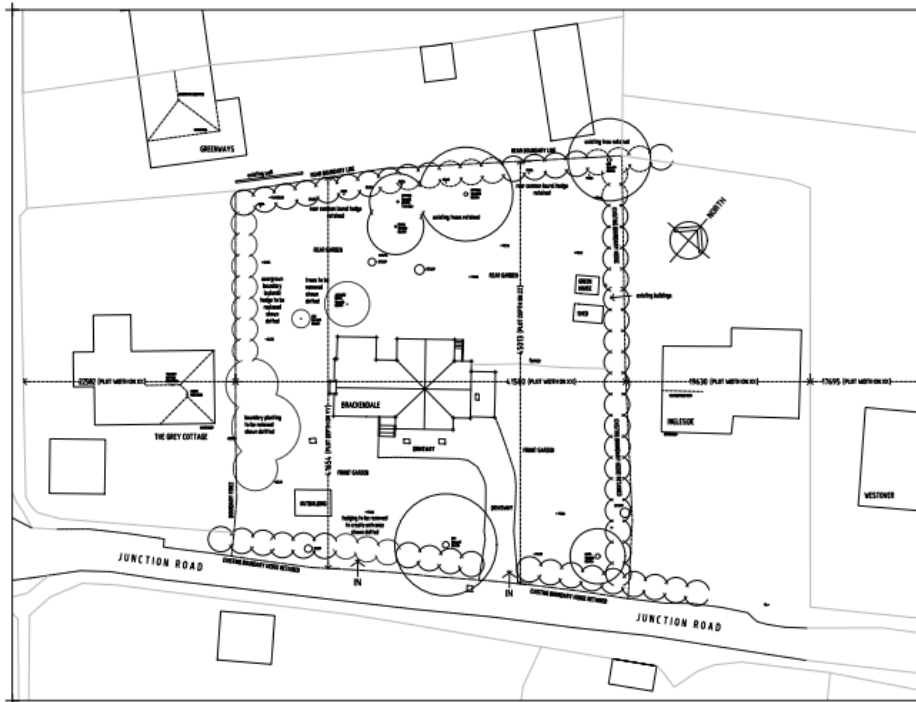

SITE PLAN 1:200

BRACKENDALE - JUNCTION ROAD - ALDERBURY

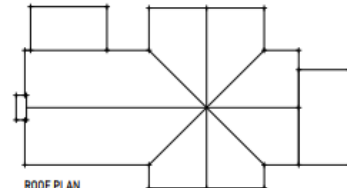

EXISTING PLANS 1:100

Revision A - PLOT DIVIS ADDED OCT 21

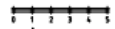

space design solutions ltd.	
Ivan House - High Road - Broad Chalk	
Salford - SPS 501	
Tel: 01722 780915 Mob: 07970 473967	
Email: spacesol@btinternet.com	
Client: WALDEN HOMES LTD	
Job Title: BRACKENDALE, JUNCTION ROAD, ALDERBURY	
Drawing Title: EXISTING PLANS	
Scale: 1:100, 200 @ A1	
Date: JUL 2021	Drawn by: DAJ
Dep. No. 474-10	Rev. A

Page 4

Proposed Site Layout

Page 5

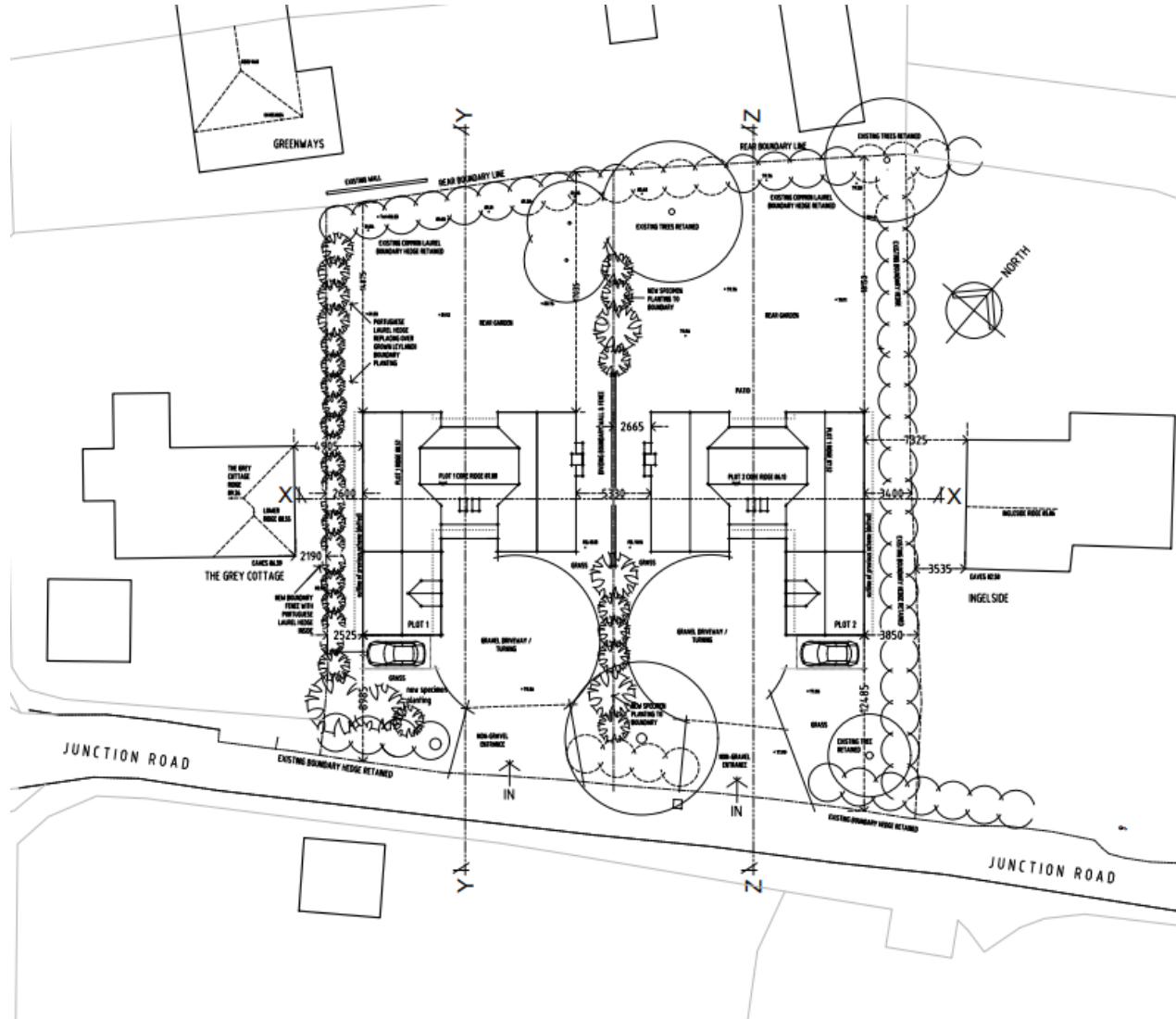

Plot 1 Elevations, Sections, Floor and Roof Plans

Page 6

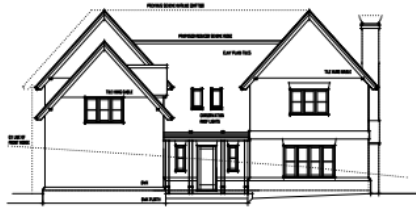

SOUTH EAST

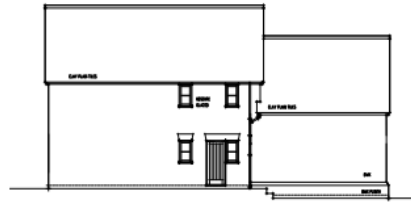

SOUTH WEST

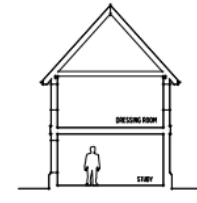

SECTION AA



SECTION BB

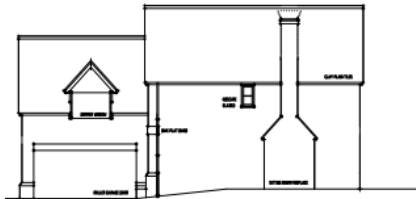

NORTH EAST



NORTH WEST

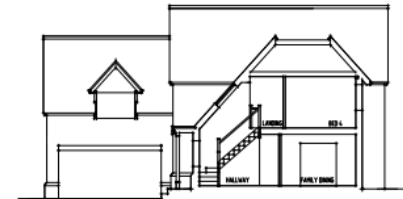

SECTION CC

PROPOSED ELEVATIONS 1:100



PROPOSED SECTIONS 1:100

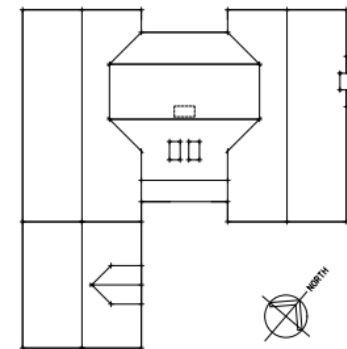
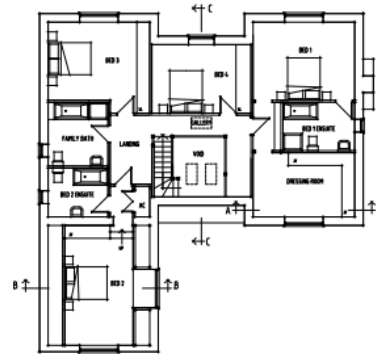
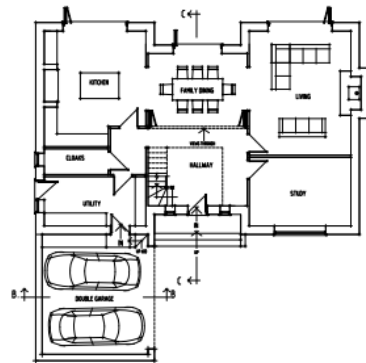

Plot 2 Elevations, Sections, Floor and Roof Plans

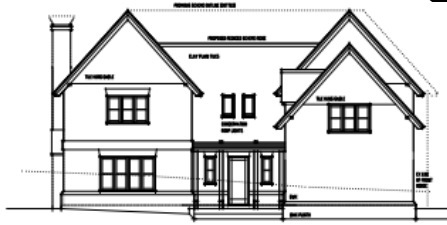

SOUTH EAST

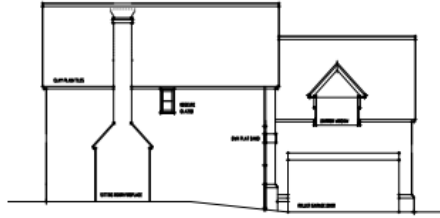

SOUTH WEST

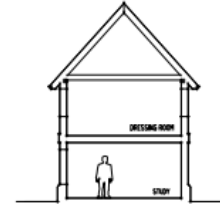

SECTION AA

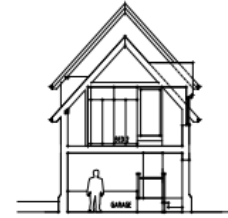

SECTION BB

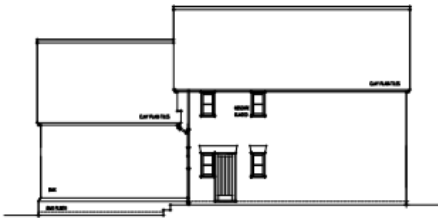

NORTH EAST



NORTH WEST

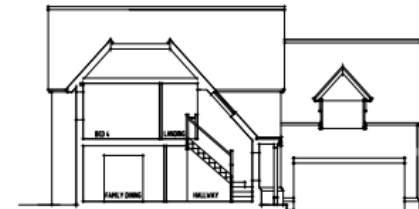

SECTION CC

Rev B - REDUCED SCHEME OCT 21

PROPOSED ELEVATIONS 1:100



PROPOSED SECTIONS 1:100



Page 7

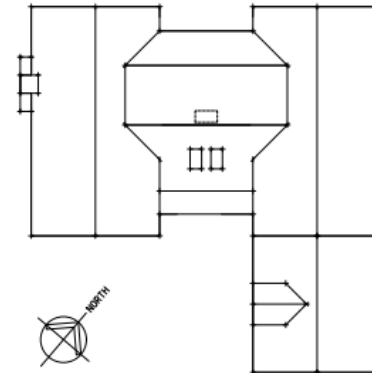
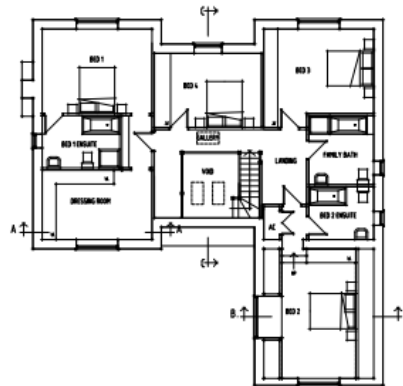
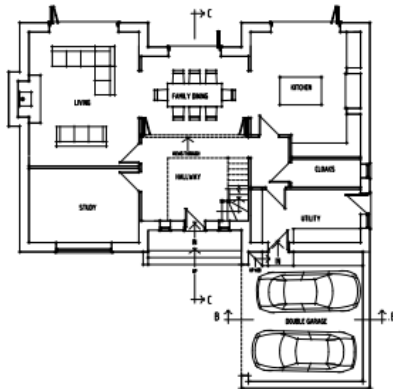

Proposed Street Scene and Section

Page 8

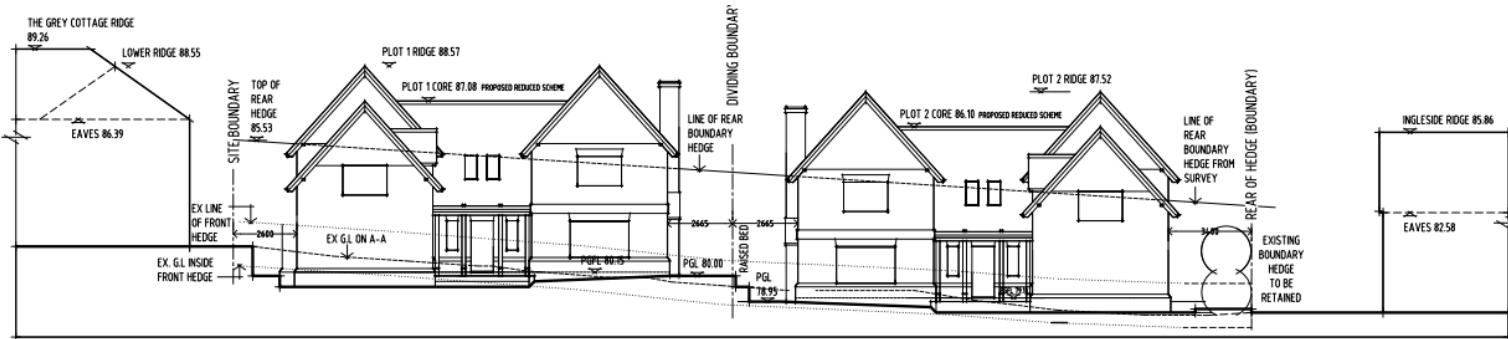

PROPOSED SECTION XX

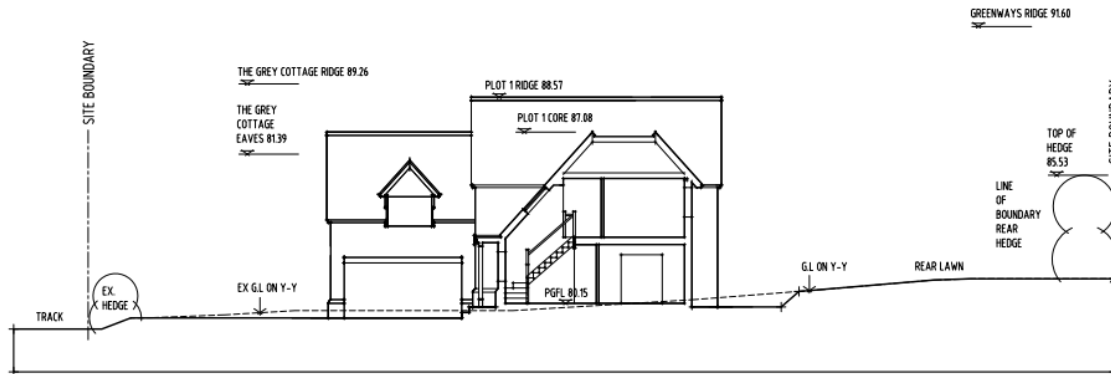

PROPOSED SECTION YY (through Plot 1)

Entrance to site



Views of Junction Road adjacent to Brackendale



Neighbouring dwellings known as The Grey Cottage and Ingleside



Page 11

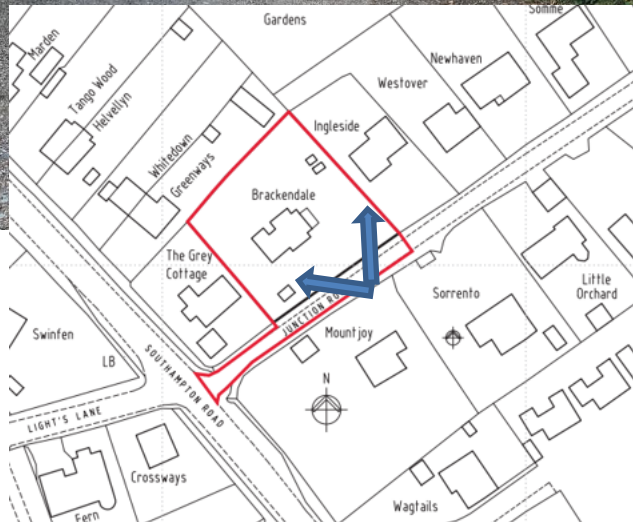

Views of the north western (rear) and north eastern boundaries



Views of the south/south western boundary



Page 13

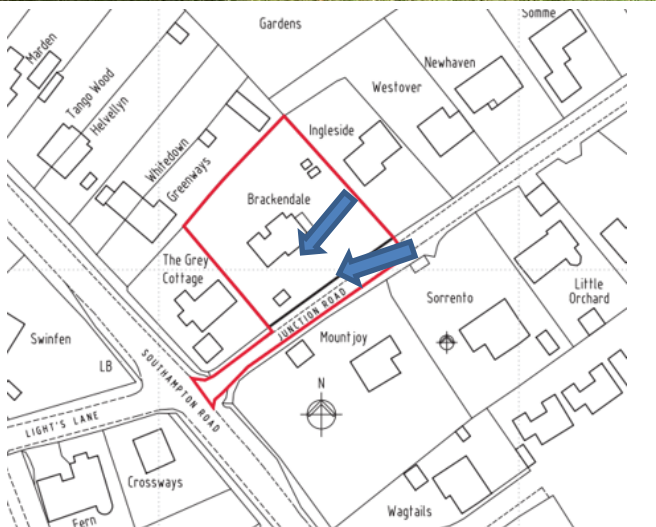

Views of the south eastern boundary and rear façade of dwelling



Page 14

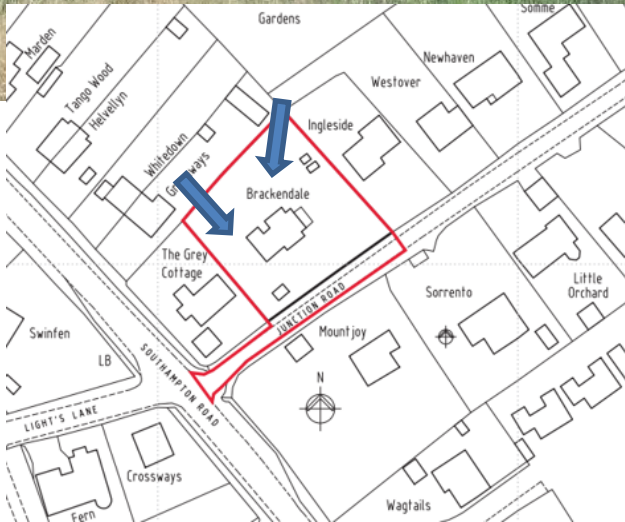

Views from the south eastern boundary and of south western boundary



7a) PL/2021/05622 - 97 East Gomeldon Road, Gomeldon, Salisbury, SP4 6LZ

Demolition of an agricultural barn, the erection of a bungalow and associated change of use of land.

Recommendation: Refusal

Page 16



Site Location Plan

Aerial Photography

Location Plan

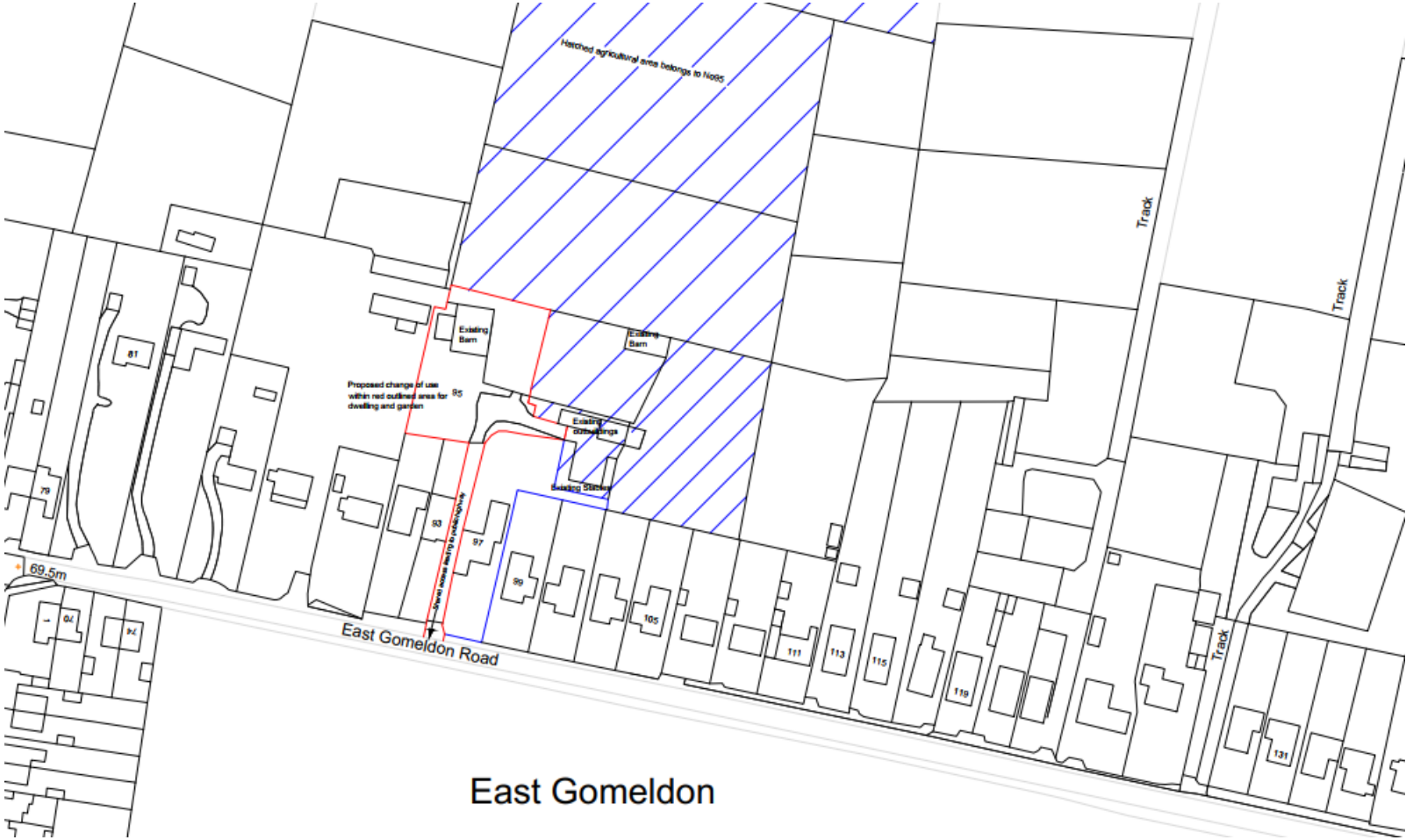

East Gomeldon

Existing Block Plan

Red outlined area for change of use of land from agricultural use to residential use and erection of a single dwelling with associated works (parking/hard and soft landscaping)

Blue hatched area belong to No95 and to remain agricultural

Area outlined in blue is No97 and owned by applicants (who also own No95)

Existing barn
to be replaced with dwelling on the
same footprint

Proposed change of use within red
outlined area for dwelling and garden

Existing access

Hatched agricultural area belongs to No95

95

Existing
Barn

Existing
outbuilding

Existing
Stables

Existing vehicle access to be
extended to provide access to new dwelling

East Gomeldon Road

Shared access leading to public highway

97

Proposed Block Plan

Page 19

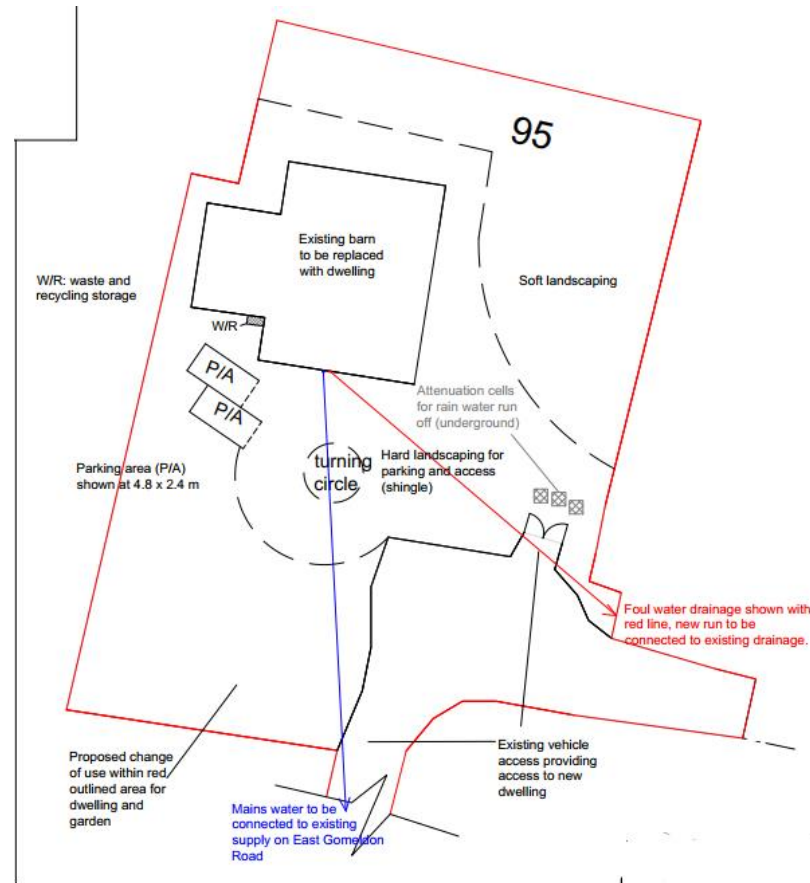

Proposed Ground Floor Plan and Roof Plan

Page 20

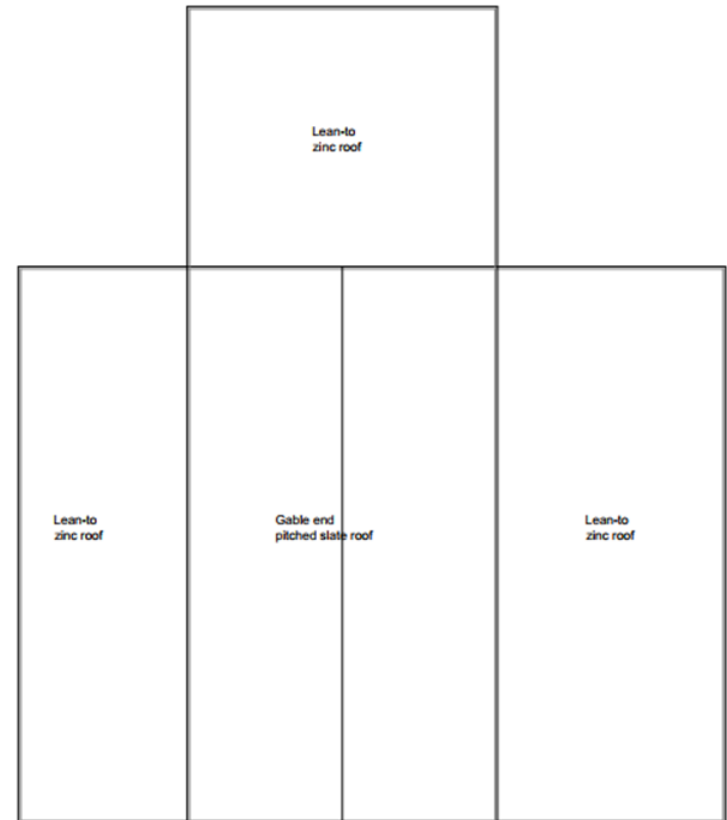
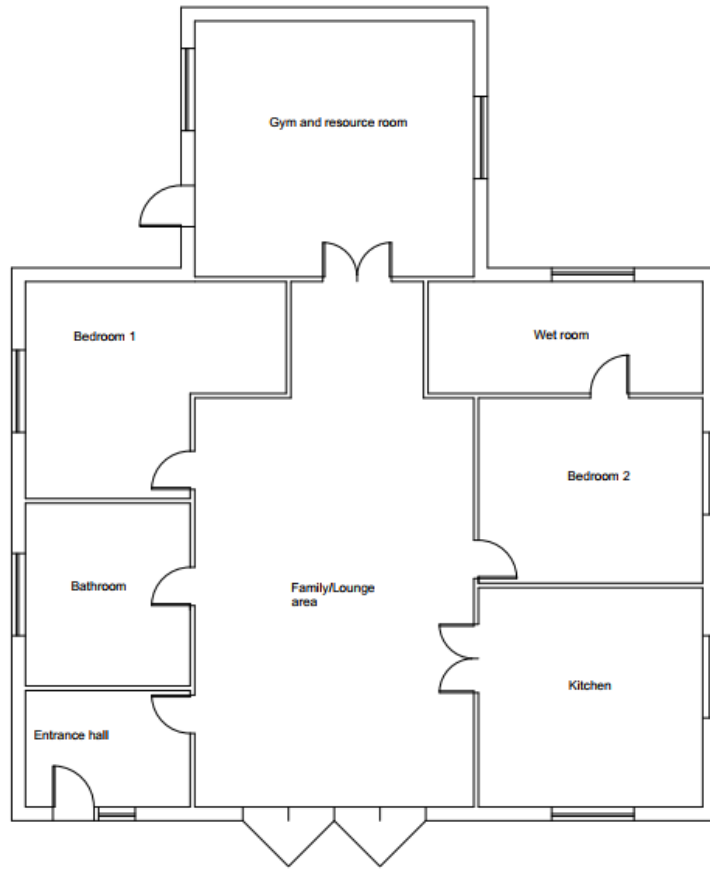

Existing Barn Elevations

Page 21

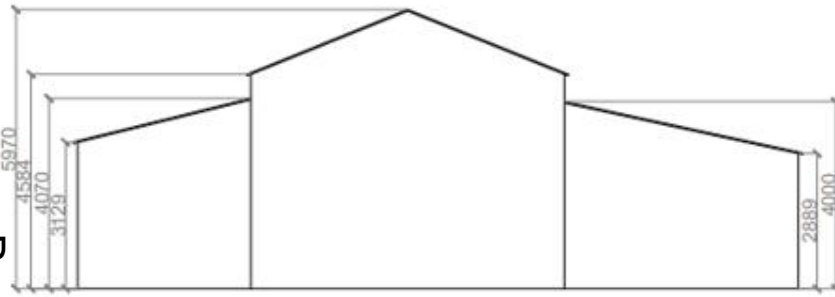

Front - East Elevation

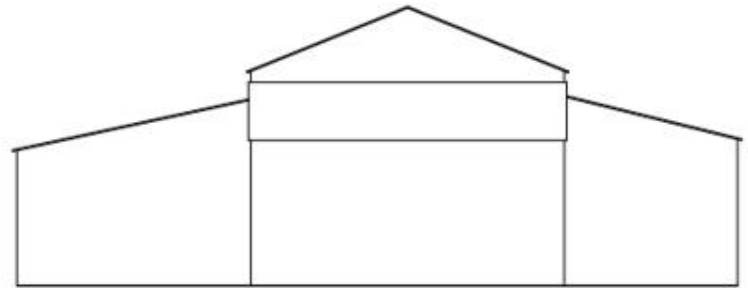

Rear - West Elevation

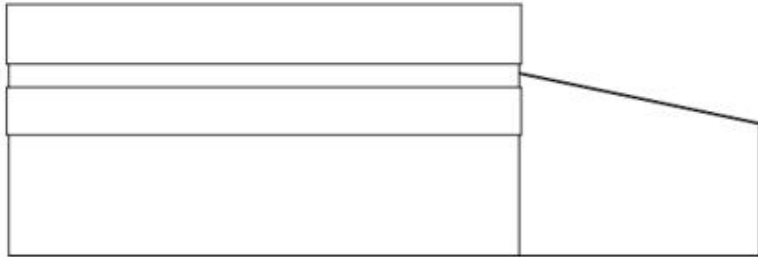

Side - North Elevation

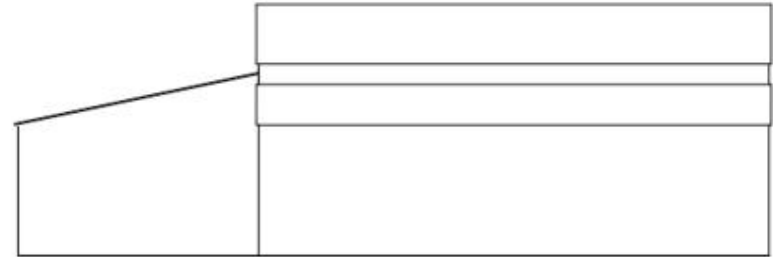

Side - South Elevation

Proposed East & West Elevations

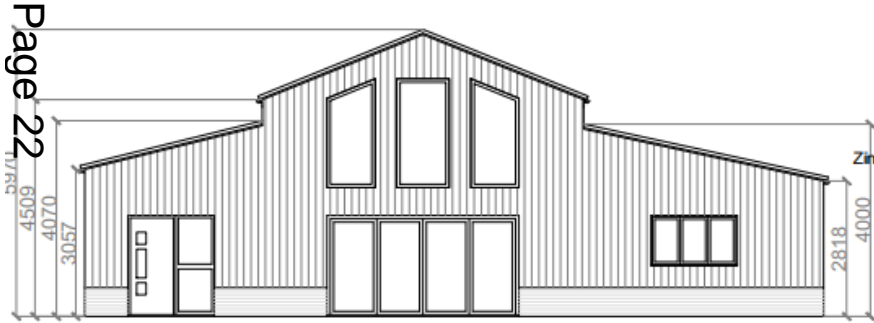

Front - East Elevation

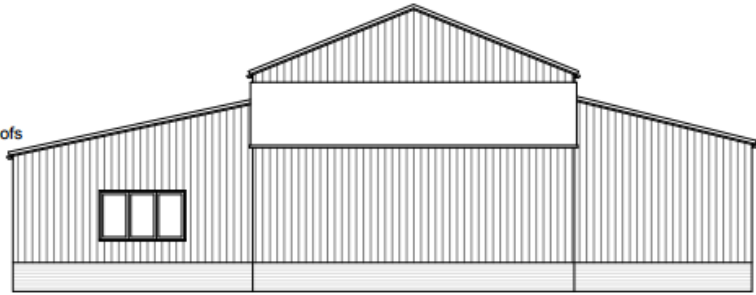

Rear - West Elevation

Page 22

Proposed South & North Elevation

Page 23

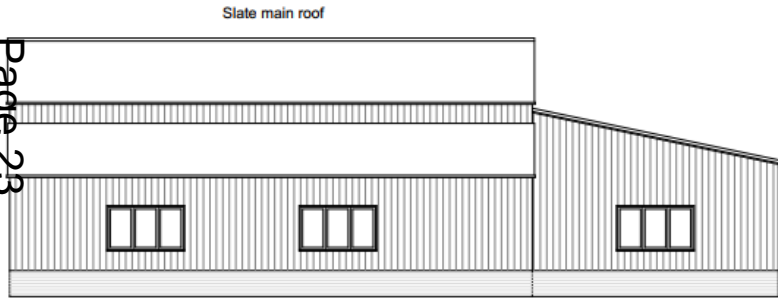

Side - North Elevation

Zinc lean-to roofs

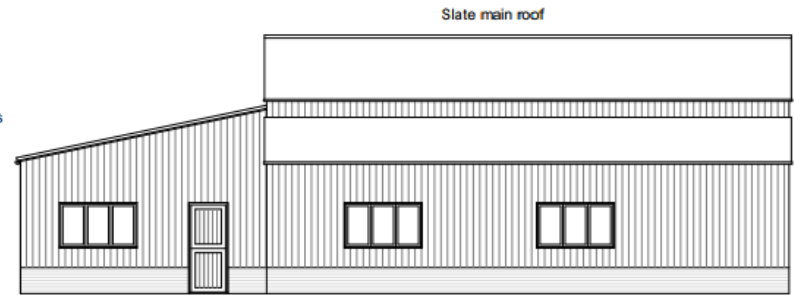

Side - South Elevation

Looking north up the drive from East Gomeldon Road



Page 24

Looking north from near top of drive

Page 25



Existing Barn

Page 26



Existing Barn



Page 27

Inside existing barn with owl nesting box in centre

Page 28



Looking east at top of drive towards existing stables and outbuildings

Page 29



Looking towards SW corner from top of drive



Page 30



Looking west towards parking area and site of dwelling



Looking west, existing barn/site of proposed dwelling and neighbouring stables behind

Page 32



Looking north

Page 33



Looking south



Looking south west with Broadfields/housing in background on south side of East Gomeldon Road



Page 35



Looking east



Page 36



Looking SE at existing dwelling

Page 37



Southern Area Planning Committee

8th December 2021